

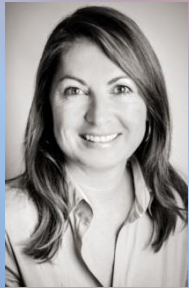

## Contact

### Training Coordinator



**Brigitte Pühringer**

D-NJ-127  
Henry-Ford-Straße 1  
D-50725 Köln  
Phone: +49 (0) 221 90 17356  
E-Mail: bpuehrin@ford.com  
Homepage: www.ford-faw.de

### General Manager



**Sonja Grunau**

D-NJ-127  
Henry-Ford-Straße 1  
D-50725 Köln  
Phone: +49 (0) 221 90 19326  
E-Mail: sgrunau@ford.com  
Homepage: www.ford-faw.de

### STA Training Coordinator



**Peter Grohs**

D-S-C2  
Henry-Ford-Straße 2  
D-66740 Saarlouis  
Phone: +49 (0) 6831 92 2442  
E-Mail: pgrohs@ford.com



## The Instructor Team



**Michael Faßbinder**  
Engineer

Trainer & Consultant  
since 1996  
Phone: +49(0)221 90 19409  
E-Mail: mfassbin@ford.com



**Ingo Lucka**  
Engineer

Trainer & Consultant  
since 2001  
Phone: +49(0)221 90 12532  
E-Mail: ilucka@ford.com

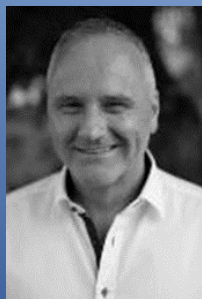

**Michael Maas**  
Engineer

Trainer & Consultant  
since 2001  
Phone: +49(0)221 90 12598  
E-Mail: mmaas1@ford.com



**Max Stallmeister**  
Engineer

Trainer & Consultant  
since 2017  
Phone: +49(0)221 90 12563  
E-Mail: mstallm1@ford.com



## Ford Supplier Training



***Our Motivation:  
Your satisfied Customer***

**Training Modules  
offered by  
Ford's Training Department  
for your  
Ford Business**

**[www.ford-faw.de](http://www.ford-faw.de)**



FORD AUS- UND  
WEITERBILDUNG e.V.

## Open Class Training Q3/Q4 2020

| Training   | English Offers   | German Offers                          |
|--|--|--|
| AIAG VDA Harmonisation Design FMEA                                   | 15.10.2020<br>14.12.2020                                 | 03.09.2020<br>07.12.2020               |
| AIAG VDA Harmonisation Process FMEA                                  | 16.10.2020<br>15.12.2020                                 | 04.09.2020<br>08.12.2020               |
| APQP/PPAP Requirements   | 07.09.2020<br>19.10.2020<br>07.12.2020                   | 31.08.2020<br>14.10.2020<br>02.12.2020 |
| APQP/PPAP Evidence Workbook  | 09.09.2020<br>21.10.2020<br>09.12.2020                   | 02.09.2020<br>16.10.2020<br>04.12.2020 |
| Capacity Planning Analysis (Basic)                                   | 09.09.2020<br>21.10.2020<br>09.12.2020                   | 02.09.2020<br>16.10.2020<br>04.12.2020 |
| Capacity Planning Analysis (Advanced)                                | 15.09.2020<br>01.12.2020                                 | 14.09.2020<br>30.11.2020               |
| DoE (Design of Experiments)  | on request   | on request                             |
| Engineering Statistics   | on request   | on request                             |
| FMEA (Failure Prevention)  | 09. – 11.11.2020   | 25. – 27.08.2020<br>24. – 26.11.2020   |
| Global 8D (Problem Solving)  | 06. – 08.10.2020   | 27. – 29.10.2020                       |
| GPDS Supplier Engagement Process: Schedule A / eAPQP / Sub-Tier APQP | 08.09.2020<br>20.10.2020<br>08.12.2020                   | 01.09.2020<br>15.10.2020<br>03.12.2020 |
| MSA (Gauge Capability)   | on request   | on request                             |
| PPAP   | on request   | on request                             |
| Q1 Manufacturing Site Assessment                                     | 17.09.2020<br>16.12.2020                                 | 16.09.2020<br>15.12.2020               |
| SCCAF & Control Plan   | 11.11.2020   | 27.11.2020                             |
| SPC (Process Capability)   | 10. – 11.09.2020<br>22. – 23.10.2020<br>10. – 11.12.2020 | 01. – 02.10.2020                       |
| Working Together: Ford Procedures, Methods & Communication           | on request   | 27.08.2020                             |

For other Training requests please contact FAW e.V.

Brigitte Pühringer  
Phone: +49(0)221 90 17356  
E-Mail: bpuehrin@ford.com

Training catalogue available via:  
www.ford-faw.de

Online training is possible, if classroom training must be cancelled due to COVID 19



FORD AUS- UND  
WEITERBILDUNG e.V.

## Supplier Training Week Q3/Q4 2020

|                   |   | Supplier Training Week (A)<br>Series Production Part Approval Topics  |  |   |  |
|-------------------|---|---|--|---|--|
|                   |   | Day 1<br>Monday   | Day 2<br>Tuesday   | Day 3<br>Wednesday  | Day 4<br>Thursday  |
| Training Topic    | APQP / PPAP Requirements  | GPDS Supplier Engagement Process  | Capacity Planning  | APQP / PPAP Evidence Workbook   | Day 5<br>Friday  |
| Training Contents | <ul style="list-style-type: none"> <li>Vehicle time schedule</li> <li>Project time schedule</li> <li>Schedule A / eAPQP Deliverables / Expectations</li> <li>Special Characteristics</li> <li>Control Plans</li> <li>SCCAF (Awareness)</li> <li>Control Plans</li> <li>Process Capability (Awareness)</li> <li>Dependencies &amp; Interactions</li> </ul> | <ul style="list-style-type: none"> <li>Supplier Engagement</li> <li>Onsite Evaluations</li> <li>Schedule A / eAPQP</li> <li>Sub-tier Supplier APQP / PPAP</li> <li>Readiness Tracking Document</li> </ul> | <ul style="list-style-type: none"> <li>APW / MPW</li> <li>CAR 5.6</li> <li>OEE Calculation</li> <li>Shared Production Lines</li> <li>GCP / MCPV requirements</li> <li>PSW documentation</li> </ul> | <ul style="list-style-type: none"> <li>Key GPDS Deliverables</li> <li>SCCAF</li> <li>Prototype evidence form</li> <li>Capability evidence form</li> </ul> | <ul style="list-style-type: none"> <li>Control Charts for attribute data</li> <li>Process Capability / Performance</li> <li>Capability indices</li> <li>Non-normal distributed processes</li> <li>Process interpretation throughout the day</li> <li>Team Exercises</li> </ul> |
| Duration          | 8 hours   | 6 hours   | 4 hours  | 3 hours   | 16 hours   |
| Costs             | 490 €   | 490 €   | 340 €  | 340 €   | 840 €  |
| Dates             | 20% Discount for a complete Training Week (5 Topics): 1.995 € plus 19% VAT  |   |  |   |  |
|                   | Sep, 7 <sup>th</sup> 2020   | Sep, 8 <sup>th</sup> 2020   | Sep, 9 <sup>th</sup> 2020  | Sep, 10 <sup>th</sup> 2020  | Sep, 11 <sup>th</sup> 2020   |
|                   | Oct, 19 <sup>th</sup> 2020  | Oct, 20 <sup>th</sup> 2020  | Oct, 21 <sup>st</sup> 2020   | Oct, 22 <sup>nd</sup> 2020  | Oct, 23 <sup>rd</sup> 2020   |
|                   | Dec, 7 <sup>th</sup> 2020   | Dec, 8 <sup>th</sup> 2020   | Dec, 9 <sup>th</sup> 2020  | Dec, 10 <sup>th</sup> 2020  | Dec, 11 <sup>th</sup> 2020   |



FORD AUS- UND  
WEITERBILDUNG e.V.

## Supplier Training Week Q3/Q4 2020

|                   |  | Supplier Training Week (B)<br>Failure Prevention & Problem Solving Topics   |   |   |   |
|-------------------|--|---|---|---|---|
|                   |  | Day 1<br>Monday   | Day 2<br>Tuesday  | Day 3<br>Wednesday  | Day 4<br>Thursday   |
| Training Topic    | FMEA (day 1)   | FMEA (day 2)  | FMEA (day 3)  | SCCAF & Control Plan <b>NEW</b>   | Day 5<br>Friday   |
| Training Contents | <ul style="list-style-type: none"> <li>FMEA use / history</li> <li>Ford's Failure Mode Avoidance Approach</li> <li>Team Approach</li> <li>Boundary Diagram</li> <li>Interface Matrix / List</li> <li>P-Diagram</li> <li>Functions</li> <li>Function Tree</li> <li>DFMEA Step 1</li> <li>Team Exercises throughout the day</li> </ul> | <ul style="list-style-type: none"> <li>DFMEA Step 2</li> <li>Ishikawa Diagram</li> <li>Poka Yoke</li> <li>DFMEA Step 3</li> <li>PFMEA (Steps 1-3)</li> <li>Team Exercises throughout the day</li> </ul> | <ul style="list-style-type: none"> <li>Special Characteristics: Determination and Consequences</li> <li>FMEA Audit</li> <li>Team Exercises</li> </ul> | <ul style="list-style-type: none"> <li>Process and benefit of Special Characteristics Communication and Agreement Form</li> <li>Timing</li> <li>Inputs &amp; outputs management</li> <li>Transition from SCCAF to Control Plan</li> <li>Sections and contents of forms</li> <li>Structure and creation of SCCAF and Control Plan</li> <li>Team Exercises</li> </ul> | <ul style="list-style-type: none"> <li>8D use / history</li> <li>Ford's Problem Solving Approach</li> <li>8D criteria</li> <li>ERA (Emergency Response Action)</li> <li>Team Approach</li> <li>Problem Statement</li> <li>Problem Description: (IS / IS NOT)</li> <li>ICA (Interim Containment Action)</li> <li>Root Cause Escape Point</li> <li>Team Exercises throughout the day</li> </ul> |
| Duration          | 8 hours  | 8 hours   | 4 hours   | 4 hours   | 16 hours  |
| Costs             | 1250 €   | 1250 €  | 340 €   | 340 €   | 840 €   |
| Dates             | 20% Discount for a complete Training Week (5 Topics): 1.995 € plus 19% VAT   |   |   |   |   |
|                   | Nov, 9 <sup>th</sup> 2020  | Nov, 10 <sup>th</sup> 2020  | Nov, 11 <sup>th</sup> 2020  | Nov, 12 <sup>th</sup> 2020  | Nov, 13 <sup>th</sup> 2020  |